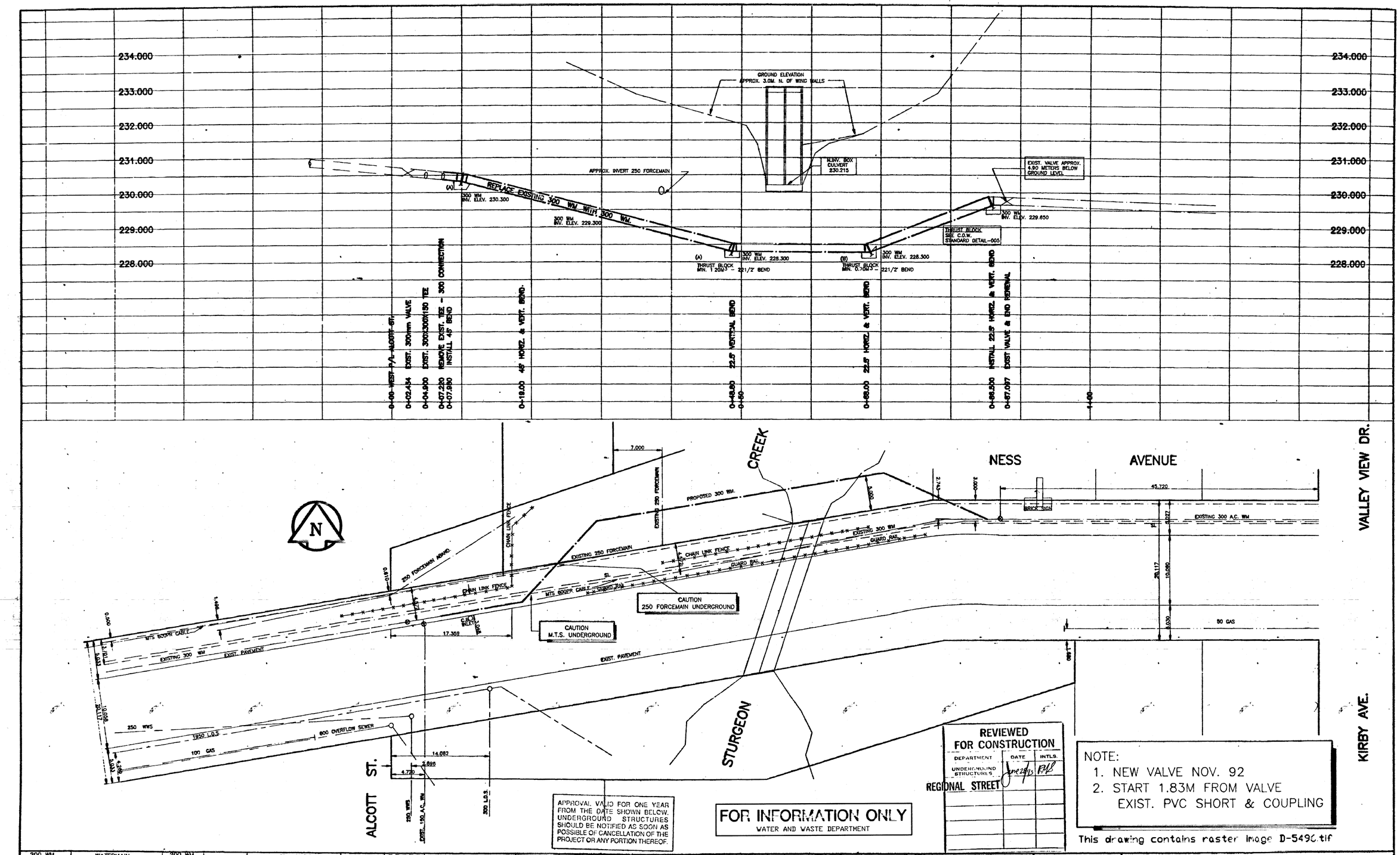


APPROVAL VALID FOR ONE YEAR FROM THE DATE SHOWN BELOW. UNDERGROUND STRUCTURES SHOULD BE NOTIFIED AS SOON AS POSSIBLE OF CANCELLATION OF THE PROJECT OR ANY PORTION THEREOF.

**FOR INFORMATION ONLY**
WATER AND WASTE DEPARTMENT

**REVIEWED FOR CONSTRUCTION**

| DEPARTMENT | DATE | INITIALS |
|---|---|---|
| UNDERGROUND STRUCTURES | June 23/93 | RHB |

NOTE:
1. NEW VALVE NOV. 92
2. START 1.83M FROM VALVE EXIST. PVC SHORT & COUPLING

This drawing contains raster image D-5496.tif

| EXISTING | LEGEND-PLAN | PROPOSED | EXISTING | LEGEND-PLAN | PROPOSED | EXISTING | LEGEND-PROFILE | PROPOSED |
|---|---|---|---|---|---|---|---|---|
| 200 WM | WATERMAIN | 200 WM | | SL . HYDRO | | 150 WM | WATERMAIN | 150 WM |
| | HYDRANT | | | MTS | | | HYDRANT | |
| | VALVE | | | CONCRETE | | | VALVE | |
| 525 LDS | LAND DRAINAGE SEWER | 525 LDS | | PROPERTY LINE | | 300 LDS | LAND DRAINAGE SEWER | 300 LDS |
| 375 WWS | WASTEWATER SEWER | 375 WWS | | SURVEY BAR | | 250 WWS | WASTEWATER SEWER | 250 WWS |
| | MANHOLE | | | FENCE | | | ℄ PROFILE | |
| | CATCH BASIN | | | POLE – HYDRO, MTS | | | | |
| | CURB INLET | | | RAILWAY SIGN | | | | |
| | JUNCTIONS | | | GUY ANCHOR | | | | |
| | CULVERT | | | LIGHT STANDARD | | | | |
| 50 GAS | GAS | 50 GAS | | TREE | | | | |

**LOCATION APPROVED**
UNDERGROUND STRUCTURES

SUPV. U/G STRUCTURES COMMITTEE — DATE

NOTE:
LOCATION OF UNDERGROUND STRUCTURES AS SHOWN ARE BASED ON THE BEST INFORMATION AVAILABLE BUT NO GUARANTEE IS GIVEN THAT ALL EXISTING UTILITIES ARE SHOWN OR THAT THE GIVEN LOCATIONS ARE EXACT. CONFIRMATION OF EXISTENCE AND EXACT LOCATION OF ALL SERVICES MUST BE OBTAINED FROM THE INDIVIDUAL UTILITIES BEFORE PROCEEDING WITH CONSTRUCTION.

B.M. ELEV.

| NO. | REVISIONS | DATE | BY |
|---|---|---|---|

**WEST CENTRAL DISTRICT**

| | | | |
|---|---|---|---|
| DESIGNED BY | G.B. | CHECKED BY | G.B. |
| DRAWN BY | L.D.N. | APPROVED BY | |
| HOR. SCALE | 1:250 | RELEASED FOR CONSTRUCTION | |
| VERTICAL | 1:50 | | |
| DATE | 93/05/27 | DATE | |

ENGINEER'S SEAL

CONSULTANT DRAWING NO.

**THE CITY OF WINNIPEG**
**WORKS AND OPERATIONS DIVISION**
**OPERATIONS DEPARTMENT WEST CENTRAL DISTRICT**

NESS AVENUE
STURGEON CREEK CROSSING
300 WATERMAIN RENEWAL

CITY DRAWING NUMBER
SHEET 1 OF 1
D-5496